

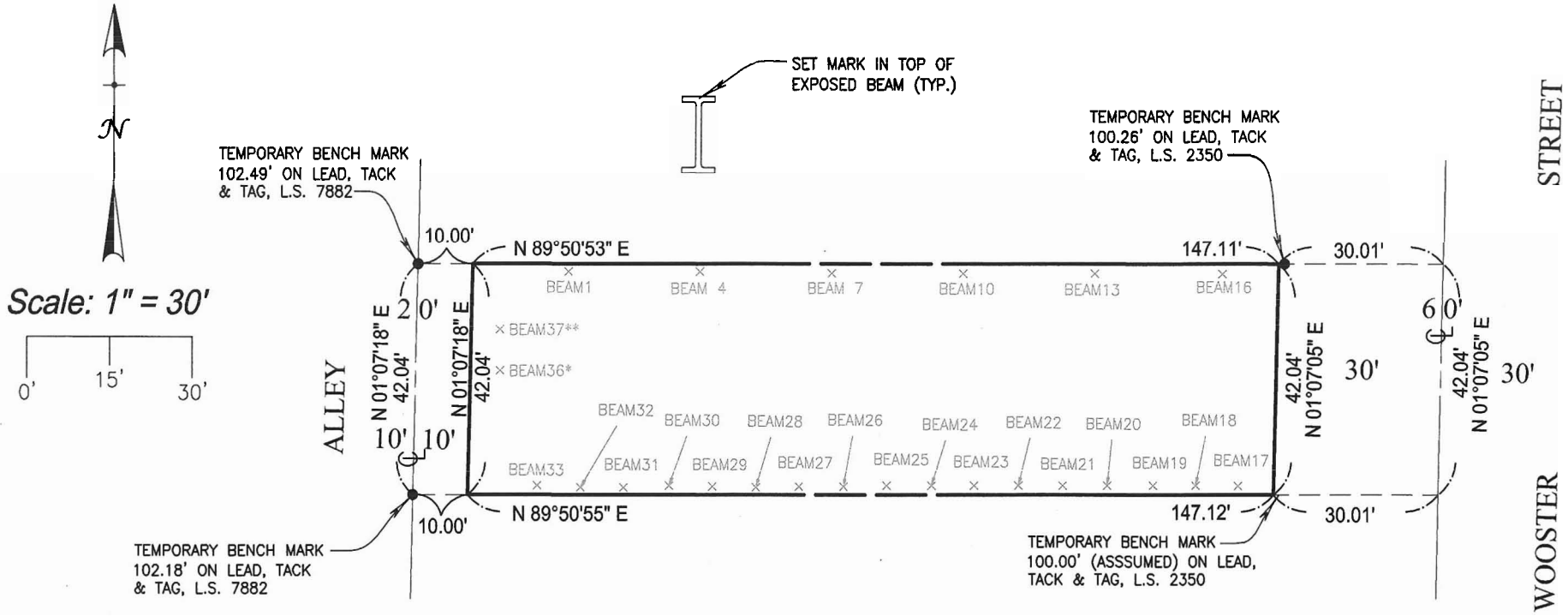



MONITOR LAYOUT PLAN



* Beam 34 & 36 as originally located were cut and a new point was set on top of pile 7/30/10, and this position will be used to compare to for duration of monitoring unless altered again.

** Beam 37 as originally located was cut and a new point was set on top of pile 7/16/10, and this position will be used to compare to for duration of monitoring unless altered again.

BENCH MARK: The elevation of 100.00' at the SE Lot Corner of the property as shown on shoring plan sheet SH-1, provided by client, was assumed at the found lead, tack, and tag, LS 2350 1.00 foot off set SE Lot Corner.

	Danielson Surveying Mark R. Danielson, PLS 7882		Plan Prepared For: Wooster Development, LLC 10851 Wilkins Avenue Los Angeles, CA 90024	Legal Description: Lot 95, Tract No. 8439, M.B. 100, Pgs. 93-96
	13916 Tyler Street, Sylmar, CA 91342 Satellite Office: Irwindale, CA 91706 (818) 362-8886 (626) 337-6854 fax: (818) 362-8000 E-mail: info@danielsonsurveying.com www.danielsonsurveying.com		Site Address: 927 Wooster Street Los Angeles	Area: 6,183 Sq. Ft., 0.14 Acres
			Date Of Survey: Septemeber 23, 2010	Job No. 6074 - 0002



**D
S**

Danielson Surveying

13916 Tyler St., Sylmar, CA 91342
 (818) 362-8886 FAX: (818) 362-8000
info@danielsonsurveying.com

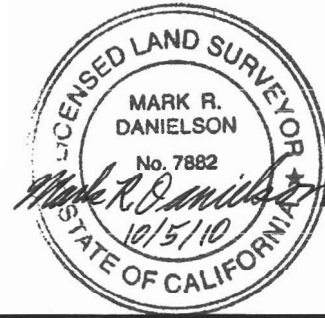

Monitor Report

for
 927 Wooster Street
 Job No. 6074-0002

Feature	Original Location (07-07-2010)			Current Location (09-23-2010)			Change in Location		
	Northing	Easting	Elevation	Northing	Easting	Elevation	Northing	Easting	Elevation
ib 1	1574.002	2215.349	103.01	1573.990	2215.380	103.04	0.012	-0.031	-0.03
ib 2	1573.764	2223.534	102.99	DID NOT MONITOR					
ib 3	1574.076	2231.423	103.18	DID NOT MONITOR					
ib 4	1574.070	2239.261	103.18	1574.016	2239.268	103.21	0.054	-0.007	-0.03
ib 5	1574.121	2247.377	103.18	DID NOT MONITOR					
ib 6	1574.114	2255.197	103.21	DID NOT MONITOR					
ib 7	1573.817	2263.359	102.42	1573.774	2263.374	102.45	0.043	-0.015	-0.03
ib 8	1574.168	2271.334	102.46	DID NOT MONITOR					
ib 9	1574.149	2279.304	102.39	DID NOT MONITOR					
ib 10	1573.854	2287.368	102.21	1573.798	2287.377	102.24	0.056	-0.009	-0.03
ib 11	1573.897	2295.412	103.63	DID NOT MONITOR					
ib 12	1573.864	2303.547	102.23	DID NOT MONITOR					
ib 13	1573.922	2311.315	102.16	1573.869	2311.318	102.19	0.053	-0.003	-0.03
ib 14	1573.902	2319.338	101.99	DID NOT MONITOR					
ib 15	1573.951	2327.426	101.84	DID NOT MONITOR					
ib 16	1573.919	2334.735	101.78	1573.963	2334.731	101.80	-0.044	0.004	-0.02
ib 17	1535.312	2337.662	101.66	1535.331	2337.628	101.66	-0.019	0.034	0.00
ib 18	1535.364	2329.964	101.94	1535.418	2329.925	101.94	-0.054	0.039	0.00
ib 19	1535.299	2322.074	102.32	1535.362	2322.029	102.33	-0.063	0.045	-0.01
ib 20	1535.300	2313.679	102.29	1535.376	2313.643	102.31	-0.076	0.036	-0.02
ib 21	1535.262	2305.586	102.47	1535.336	2305.572	102.48	-0.074	0.014	-0.01
ib 22	1535.246	2297.534	102.53	1535.315	2297.489	102.54	-0.069	0.045	-0.01
ib 23	1535.228	2289.444	102.56	1535.306	2289.412	102.57	-0.078	0.032	-0.01
ib 24	1535.200	2281.689	103.04	1535.287	2281.655	103.05	-0.087	0.034	-0.01
ib 25	1535.172	2273.524	102.94	1535.267	2273.484	102.93	-0.095	0.040	0.01
ib 26	1534.962	2265.634	103.57	1535.068	2265.604	103.57	-0.106	0.030	0.00
ib 27	1534.924	2257.494	102.98	1535.017	2257.451	102.99	-0.093	0.043	-0.01
ib 28	1534.785	2249.621	102.86	1534.863	2249.584	102.88	-0.078	0.037	-0.02
ib 29	1534.913	2241.641	102.93	1534.979	2241.601	102.94	-0.066	0.040	-0.01
ib 30	1535.061	2233.780	103.14	1535.113	2233.739	103.14	-0.052	0.041	0.00
ib 31	1534.694	2225.467	102.97	1534.758	2225.444	102.96	-0.064	0.023	0.01
ib 32	1534.689	2217.660	102.87	1534.748	2217.628	102.88	-0.059	0.032	-0.01

