

STAKING PLAN

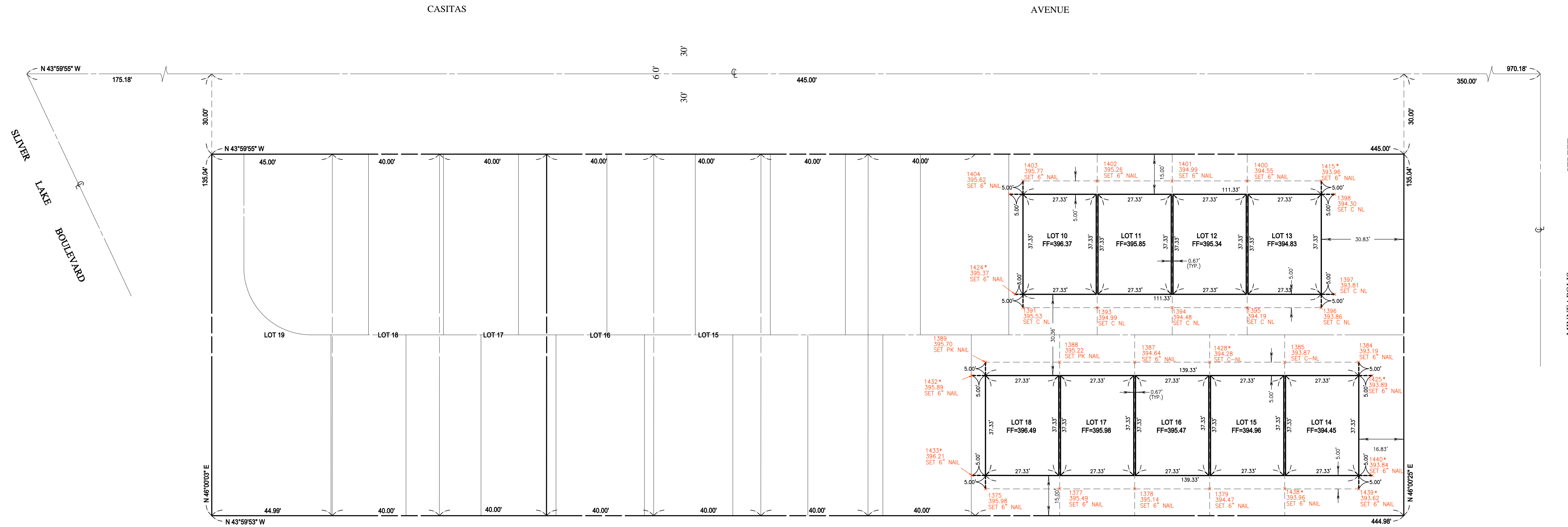
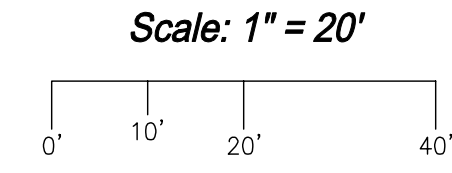
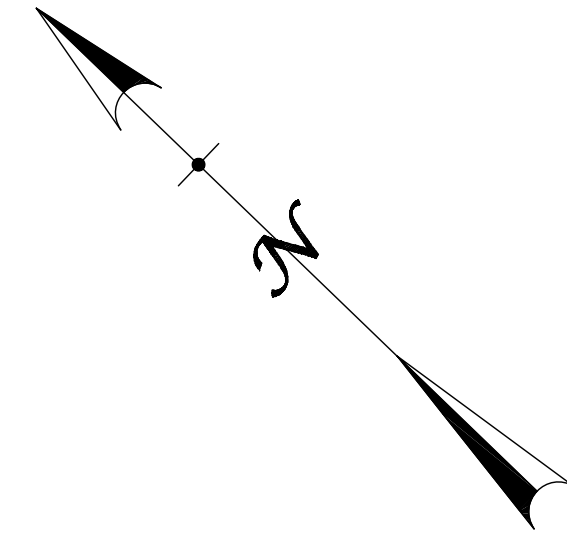

PROPOSED BUILDINGS ESTABLISHED PER SITE PLAN A-1.0 DATED JUNE 20, 2009 AND PROPOSED ELEVATIONS ESTABLISHED PER GRADING PLAN SHEETS 3-4 DATED APRIL 17, 2009 PROVIDED BY NOUBAR KARAMANOUKIAN.

* ALL STAKES CHECKED AND VERIFIED UNLESS MARKED WITH AN **, WHICH IS A RE-SET STAKE 1/25/2011.

<p>Legal Description: Lots 9-19, Block C, M.B. 50, Pgs. 56-57</p>	<p>Bench Mark: No. 12-25255 (L.A. Bench Marks) Elevation 100.10, 1985 adjustment NO. 1029 SO SPK IN S CURB CASITAS AVE, 5.5FT W OF MINNEAPOLIS ST</p>
<p>Area: 60,091 Square Feet, 1.38 Acres</p>	<p>Job No. 6069-0009</p>
<p>Plan Prepared For: Silver Star Construction 3191 Casitas Avenue #216 Los Angeles, CA 90039 (818) 323-1110</p>	<p>Site Address: 3234-3774 Casitas Avenue Los Angeles</p>
<p>Date Of Survey: November 16, 2010 Updated: January 23, 2011</p>	<p>Area: 60,091 Square Feet, 1.38 Acres</p>
<p>DS Danielson Surveying Mark R. Danielson, PLS 7882 13816 Tule Street, Sylmar, CA 91342 Sylmar, CA 91705 (818) 362-8886 (626) 337-6854 Fax: (818) 362-8000 E-mail: info@danielsonsurveying.com www.danielsonsurveying.com</p>	<p>Sheet 1 of 1</p>